

Committees Structure

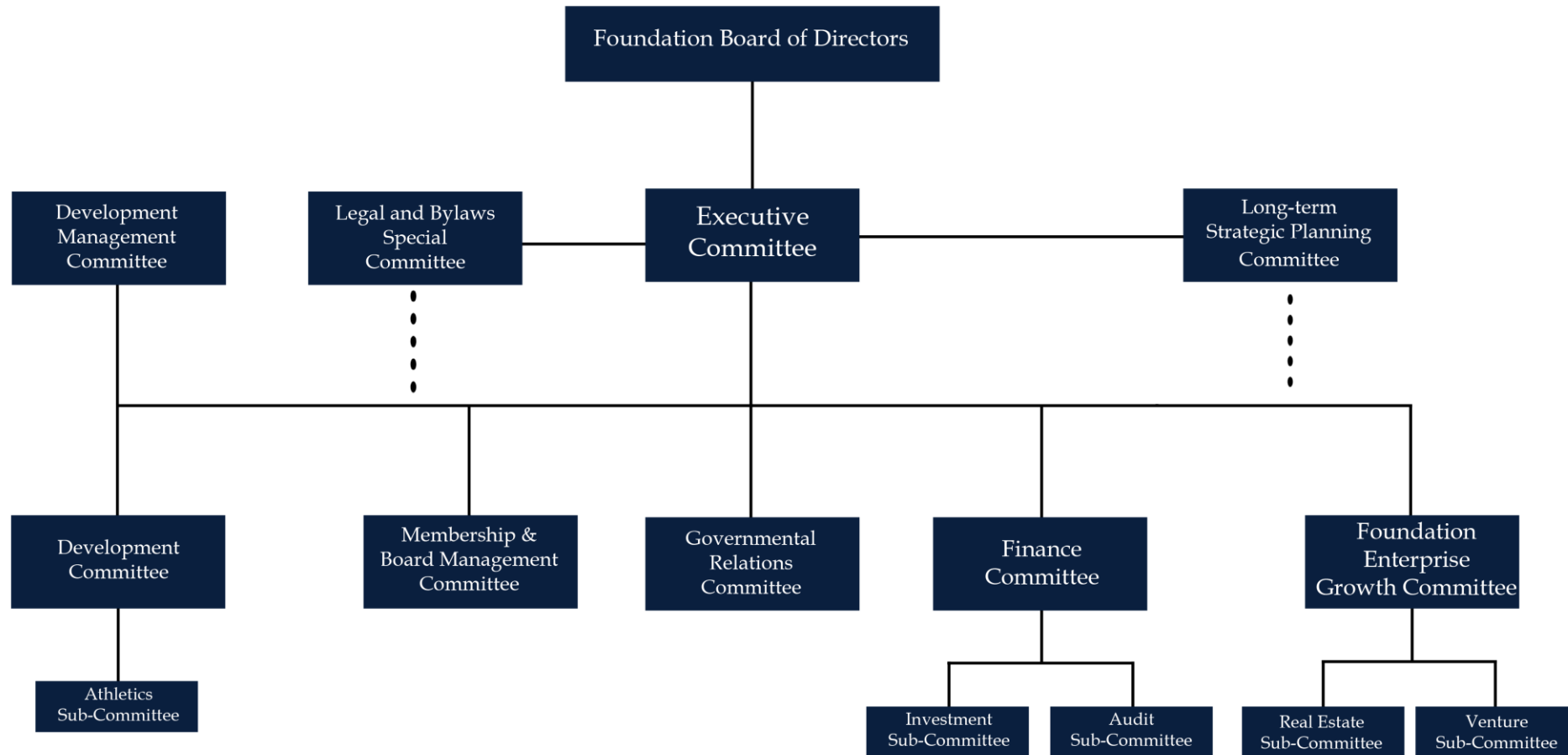

Committees Structure

Executive Committee

Humberto "Burt" Cabañas '76, *Chairperson*
Adalio T. Sanchez '87, *Vice Chairperson*
Andre L. Teixeira '92, MAcc '93, *Treasurer*
Jill M. Granat, Esq. '87, *Secretary*
Richard Brilliant '93, *Immediate Past Chairperson*
Mark B. Rosenberg, *President*
Howard R. Lipman, *Chief Executive Officer*
Steven M. Berwick, CPA '74
Juan R. Figuereo '81
Michael A. Kappitt '92
Chad Moss '94
Marcel L. Navarro '93
T. Gene Prescott
Elliot N. Stone
Albert R. Taño, MD

Finance Committee

Andre L. Teixeira '92, MAcc '93, *Chairperson*
Juan R. Figuereo '81, *Vice Chairperson*
Howard R. Lipman, *CEO*
Stewart L. Appelrouth, CPA MS '80
Dan Bell
Steven M. Berwick '74
Francisco Gonzalez, CPA '90
Noel J. Guillama-Alvarez '99
Robert M. Namoff '74
T. Gene Prescott
Elliot N. Stone

Development Management Committee

Adalio T. Sanchez '87, *Chairperson*
Cristina di Mauro '01, *Vice Chairperson*
Howard R. Lipman, *CEO*
George Corton, '03, MBA '14
Gerald C. Grant, Jr. '78, MBA '89
Albert R. Taño, MD

Athletics Sub-Committee

Chad Moss '94, *Chairperson*
Howard R. Lipman, *CEO*
Stewart L. Appelrouth, CPA MS '80
Francisco Gonzalez, CPA '90
Alberto Lorenzo '74
Michael R. Mendez '03, '10

Investment Sub-Committee

Marcel L. Navarro '93, *Chairperson*
TBD, Vice Chairperson
Howard R. Lipman, *CEO*
Cristina di Mauro '01
Juan R. Figuereo '81
Noel J. Guillama-Alvarez '99
T. Gene Prescott
Carlos A. Sabater, CPA '81
Elliot N. Stone
Andre L. Teixeira '92, MAcc '93

Legal and Bylaws Special Committee

Jill M. Granat, Esq. '87, *Chairperson*
Esther L. Moreno, Esq. '95, *Vice Chairperson*
Howard R. Lipman, *CEO*
Rafael G. Prohias

Membership & Board Management Committee

Albert R. Taño, MD, *Chairperson*
Trish Bell, *Vice Chairperson*
Howard R. Lipman, *CEO*
Humberto "Burt" Cabañas '76
Chad Moss '94
Carlos A. Sabater, CPA '81
Wasim Shomar
Candido J. Viyella

Audit Sub-Committee

Steven M. Berwick, CPA '74, *Chairperson*
Francisco Gonzalez, CPA '90, *Vice Chairperson*
Howard R. Lipman, *CEO*
Stewart L. Appelrouth, CPA MS '80
Esther L. Moreno, Esq. '95
Andre L. Teixeira '92, MAcc '93

Long-term Strategic Planning Committee

Richard Brilliant '93, *Chairperson*

Governmental Relations Committee

T. Gene Prescott, *Chairperson*
TBD, Vice Chairperson
Howard R. Lipman, *CEO*

Foundation Enterprise Growth Committee

Juan R. Figuereo '81, *Chairperson*
TBD, Vice Chairperson
Howard R. Lipman, *CEO*
Humberto "Burt" Cabañas '76
Adalio T. Sanchez '87

Corporate Ad Hoc Sub-Committee

Jason A. Saltzman, *Vice Chairperson*

Real Estate Sub-Committee

Elliot N. Stone, *Chairperson*
Ira D. Giller, A.I.A., *Vice Chairperson*
Howard R. Lipman, *CEO*
Steven M. Berwick, CPA '74
Noel J. Guillama-Alvarez '99
Robert M. Namoff '74
Marcel L. Navarro '93
Andre L. Teixeira '92, MAcc '93