

## Committees Structure

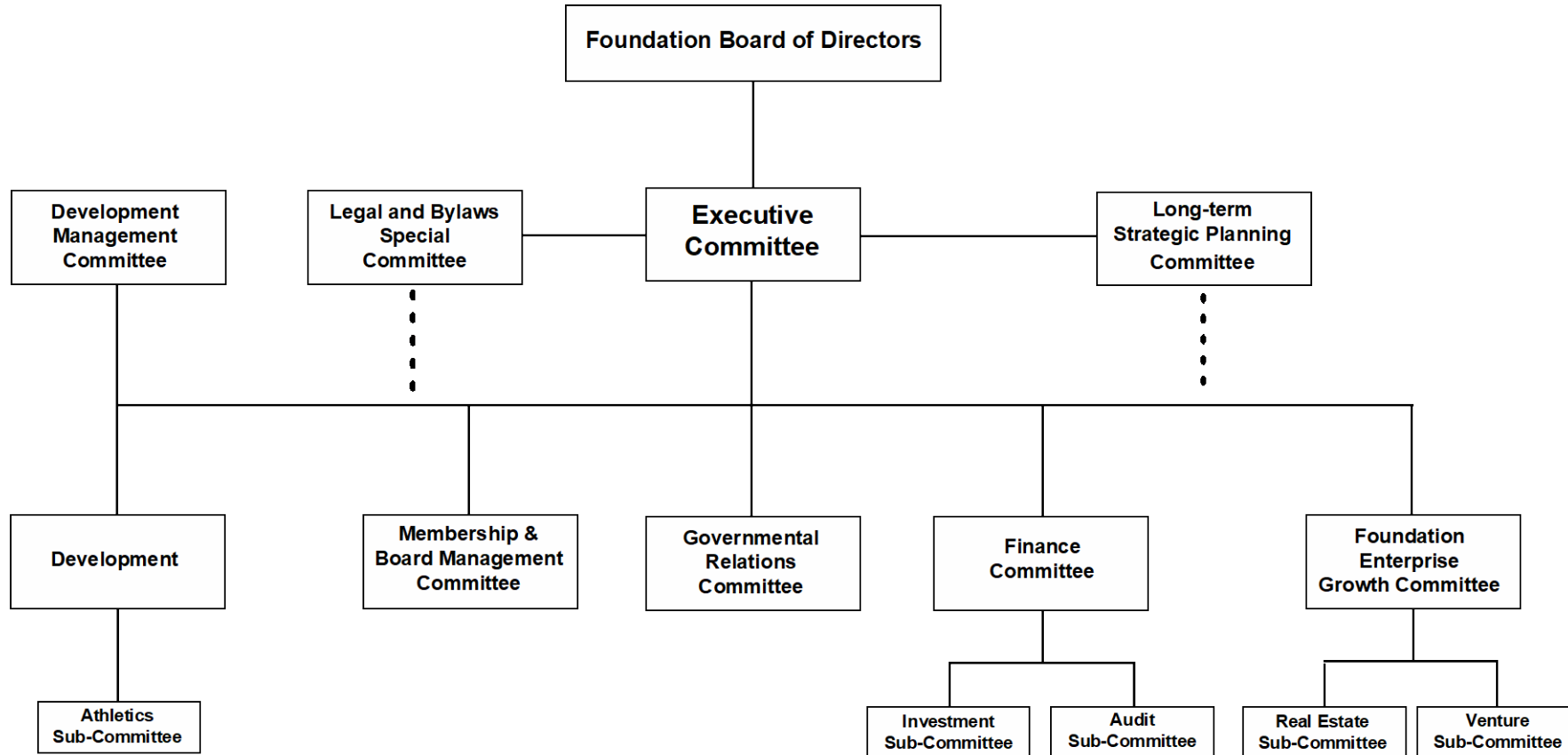

# Committees Structure

## Executive Committee

Humberto "Burt" Cabañas '76, *Chairperson*  
Adalio T. Sanchez '87, *Vice Chairperson*  
Andre L. Teixeira '92, MAcc '93, *Treasurer*  
Jill M. Granat, Esq. '87, *Secretary*  
Mark B. Rosenberg, *President*  
Howard R. Lipman, *Chief Executive Officer*  
Steven M. Berwick, CPA '74  
Richard Brilliant '93  
Juan R. Figuereo '81  
Michael A. Kappitt '92  
Chad Moss '94  
Marcel L. Navarro '93  
T. Gene Prescott  
Elliot N. Stone  
Albert R. Taño, MD

## Finance Committee

Andre L. Teixeira '92, MAcc '93, *Chairperson*  
Juan R. Figuereo '81, *Vice Chairperson*  
Howard R. Lipman, *CEO*  
Stewart L. Appelrouth, CPA MS '80  
Dan Bell  
Steven M. Berwick '74  
Francisco Gonzalez, CPA '90  
Noel J. Guillama-Alvarez '99  
Robert M. Namoff '74  
T. Gene Prescott  
Elliot N. Stone

## Development Management Committee

Adalio T. Sanchez '87, *Chairperson*  
Cristina di Mauro '01, *Vice Chairperson*  
Howard R. Lipman, *CEO*  
George Corton, '03, MBA '14  
Gerald C. Grant, Jr. '78, MBA '89  
Albert R. Taño, MD

## Athletics Sub-Committee

Chad Moss '94, *Chairperson*  
Francisco Gonzalez, CPA '90, *Vice Chairperson*  
Howard R. Lipman, *CEO*  
Stewart L. Appelrouth, CPA MS '80  
Johnathan Cyprien '12  
Eduardo Del Riego '82  
Jay Leyva  
Jonathan Leyva  
Alberto Lorenzo '74  
Michael R. Mendez '03, '10

## Investment Sub-Committee

Marcel L. Navarro '93, *Chairperson*  
Gerald C. Grant, Jr. '78, MBA '89, *Vice Chairperson*  
Howard R. Lipman, *CEO*  
Cristina di Mauro '01  
Juan R. Figuereo '81  
Noel J. Guillama-Alvarez '99  
T. Gene Prescott  
Carlos A. Sabater, CPA '81  
Elliot N. Stone  
Andre L. Teixeira '92, MAcc '93

## Legal and Bylaws Special Committee

Jill M. Granat, Esq. '87, *Chairperson*  
Esther L. Moreno, Esq. '95, *Vice Chairperson*  
Howard R. Lipman, *CEO*  
Rafael G. Prohias

## Membership & Board Management Committee

Albert R. Taño, MD, *Chairperson*  
Trish Bell, *Vice Chairperson*  
Howard R. Lipman, *CEO*  
Humberto "Burt" Cabañas '76  
Chad Moss '94  
Carlos A. Sabater, CPA '81  
Wasim Shomar  
Candido J. Viyella

## Audit Sub-Committee

Steven M. Berwick, CPA '74, *Chairperson*  
Francisco Gonzalez, CPA '90, *Vice Chairperson*  
Howard R. Lipman, *CEO*  
Stewart L. Appelrouth, CPA MS '80  
Esther L. Moreno, Esq. '95  
Andre L. Teixeira '92, MAcc '93

## Long-term Strategic Planning Committee

Richard Brilliant '93, *Chairperson*

## Governmental Relations Committee

T. Gene Prescott, *Chairperson*  
TBD, *Vice Chairperson*  
Howard R. Lipman, *CEO*

## Foundation Enterprise Growth Committee

Juan R. Figuereo '81, *Chairperson*  
TBD, *Vice Chairperson*  
Howard R. Lipman, *CEO*  
Humberto "Burt" Cabañas '76  
Adalio T. Sanchez '87

## Corporate Ad Hoc Sub-Committee

Jason A. Saltzman, *Vice Chairperson*

## Real Estate Sub-Committee

Elliot N. Stone, *Chairperson*  
Ira D. Giller, A.I.A., *Vice Chairperson*  
Howard R. Lipman, *CEO*  
Steven M. Berwick, CPA '74  
Noel J. Guillama-Alvarez '99  
Alberto Lorenzo '74  
Robert M. Namoff '74  
Marcel L. Navarro '93  
Andre L. Teixeira '92, MAcc '93