

Committees Structure

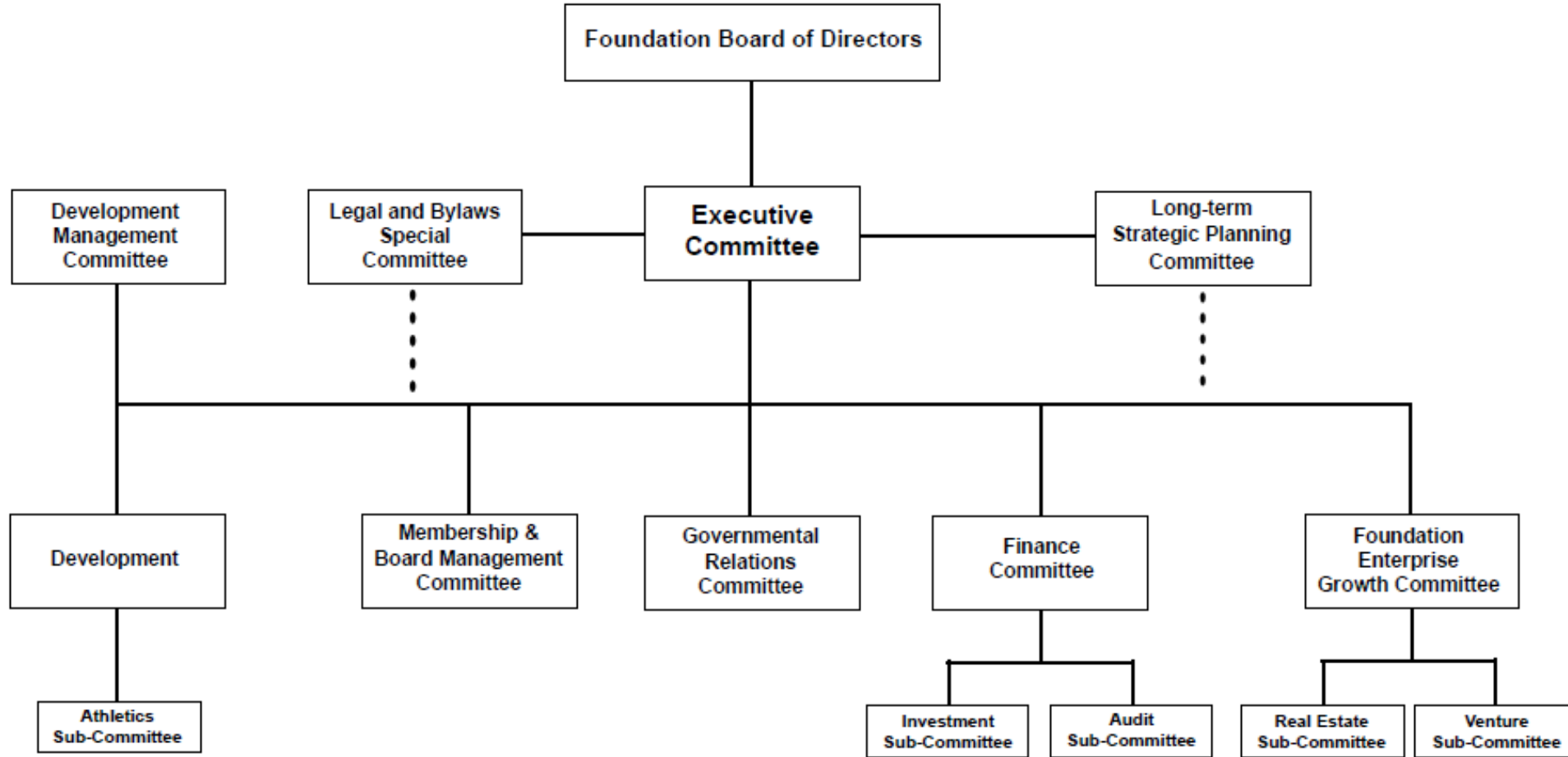

Committees Structure

Executive Committee

Humberto "Burt" Cabañas '76, *Chairperson*
Adalio T. Sanchez '87, *Vice Chairperson*
Andre L. Teixeira '92, MAcc '93, *Treasurer*
Jill M. Granat, Esq. '87, *Secretary*
Kenneth A. Jessell, *Interim President*
Howard R. Lipman, *Chief Executive Officer*
Steven M. Berwick, CPA '74
Richard Brilliant '93
Juan R. Figuereo '81
Michael A. Kappitt '92
Chad Moss '94
Marcel L. Navarro '93
Elliot N. Stone
Albert R. Taño, MD

Governmental Relations Committee

TBD, Chairperson
TBD, Vice Chairperson
Howard R. Lipman, *CEO*

Membership & Board Management Committee

Albert R. Taño, MD, *Chairperson*
Trish Bell, *Vice Chairperson*
Howard R. Lipman, *CEO*
Humberto "Burt" Cabañas '76
LaTéssa Dotson Hall
Chad Moss '94
Carlos A. Sabater, CPA '81
Wasim Shomar
Candido J. Viyella

Athletics Sub-Committee

Chad Moss '94, *Co-Chairperson*
Francisco Gonzalez, CPA '90, *Co-Chairperson*
Howard R. Lipman, *CEO*
Stewart L. Appelrouth, CPA MS '80
Eduardo Del Riego '82
Jay Leyva
Jonathan Leyva
Alberto Lorenzo '74
Michael R. Mendez '03, '10
Tina M. Vidal-Duart '02, MIB '04

Development Management Committee

Adalio T. Sanchez '87, *Chairperson*
Cristina di Mauro '01, *Vice Chairperson*
Howard R. Lipman, *CEO*
George Corton, '03, MBA '14
Jill M. Granat, Esq. '87
Gerald C. Grant, Jr. '78, MBA '89
Albert R. Taño, MD

Investment Sub-Committee

Marcel L. Navarro '93, *Chairperson*
Gerald C. Grant, Jr. '78, MBA '89, *Vice Chairperson*
Howard R. Lipman, *CEO*
Cristina di Mauro '01
Juan R. Figuereo '81
Noel J. Guillama-Alvarez '99
T. Gene Prescott
Carlos A. Sabater, CPA '81
Elliot N. Stone
Andre L. Teixeira '92, MAcc '93
Richard P. Tonkinson

Audit Sub-Committee

Steven M. Berwick, CPA '74, *Chairperson*
Francisco Gonzalez, CPA '90, *Vice Chairperson*
Howard R. Lipman, *CEO*
Stewart L. Appelrouth, CPA MS '80
Esther L. Moreno, Esq. '95
Andre L. Teixeira '92, MAcc '93

Finance Committee

Andre L. Teixeira '92, MAcc '93, *Chairperson*
Juan R. Figuereo '81, *Vice Chairperson*
Howard R. Lipman, *CEO*
Stewart L. Appelrouth, CPA MS '80
Dan Bell
Steven M. Berwick '74
Francisco Gonzalez, CPA '90
Noel J. Guillama-Alvarez '99
Robert M. Namoff '74
Marcel L. Navarro '93
T. Gene Prescott
Elliot N. Stone

Legal and Bylaws Special Committee

Jill M. Granat, Esq. '87, *Chairperson*
Esther L. Moreno, Esq. '95, *Vice Chairperson*
Howard R. Lipman, *CEO*
Rafael G. Prohias

Campaign Marketing Committee

Michael A. Kappitt '92, *Chairperson*
Francis A. Hondal '87 BBA, '94 MBA, *Vice Chairperson*
Howard R. Lipman, *CEO*
Richard Brilliant '93
Humberto "Burt" Cabañas '76

Corporate Ad Hoc Sub-Committee

Jason A. Saltzman, *Vice Chairperson*

Foundation Enterprise Growth Committee

Juan R. Figuereo '81, *Chairperson*
TBD, Vice Chairperson
Howard R. Lipman, *CEO*
Humberto "Burt" Cabañas '76
Cristina di Mauro '01
Adalio T. Sanchez '87

Long-term Strategic Planning Committee

Richard Brilliant '93, *Chairperson*

Real Estate Sub-Committee

Elliot N. Stone, *Chairperson*
Ira D. Giller, A.I.A., *Vice Chairperson*
Howard R. Lipman, *CEO*
Steven M. Berwick, CPA '74
Noel J. Guillama-Alvarez '99
Alberto Lorenzo '74
Robert M. Namoff '74
Marcel L. Navarro '93
Andre L. Teixeira '92, MAcc '93