

## Committees Structure

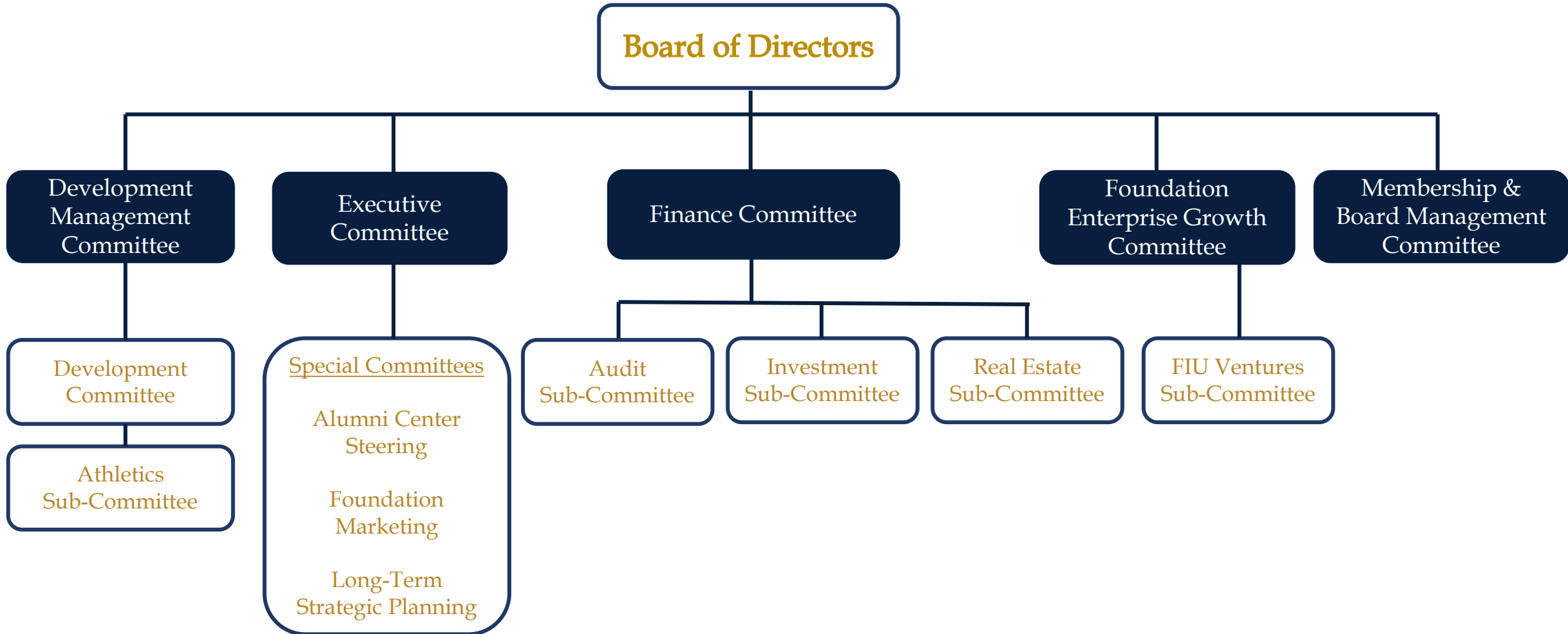

# Committees List

## Executive Committee

Adalio T. Sanchez '87, *Chairperson*  
Gerald C. Grant Jr. '78, *Vice Chairperson*  
Marcel L. Navarro '93, *Treasurer*  
Jill M. Granat, Esq. '87, *Secretary*  
Kenneth A. Jessell, *President*  
Pablo G. Ortiz, Ed.D. '91, *Interim CEO*  
Stewart L. Appelrouth, CPA MS '80  
Richard Brilliant '93  
Humberto "Burt" Cabañas '76  
Cristina di Mauro '01  
Juan R. Figuereo '81  
Francis A. Hondal '87, MBA '94  
Michael A. Kappitt '92  
Elliot N. Stone  
Albert R. Taño, MD  
David M. Zinn MST '98

## Alumni Center Steering Committee

Humberto "Burt" Cabañas '76, *Chairperson*  
**TBD**, *Vice Chairperson*  
Pablo G. Ortiz, Ed.D. '91, *Interim CEO*  
Richard Brilliant '93  
Adalio T. Sanchez '87  
Elliot N. Stone  
Andre L. Teixeira '92, MAcc '93

## Athletics Sub-Committee

**TBD**, *Chairperson*

Tina M. Vidal-Duart '02, MIB '04, *Vice Chairperson*  
Pablo G. Ortiz, Ed.D. '91, *Interim CEO*  
Sergio Abreu '94, MBA '98  
Juan Carlos Alexander, Esq. '04  
Stewart L. Appelrouth, CPA, MS '80  
Francisco Gonzalez, CPA '90\*  
Gerald C. Grant Jr. '78, MBA '89  
Jonathan Leyva\*  
Albert Lorenzo '74\*  
Michael R. Mendez '03, '10\*

## Audit Sub-Committee

Stewart L. Appelrouth, CPA, MS '80, *Chairperson*  
Richard Brilliant '93, *Vice Chairperson*  
Pablo G. Ortiz, Ed.D. '91, *Interim CEO*  
Marcel L. Navarro '93  
Carlos A. Sabater, CPA '81  
Andre L. Teixeira '92, MAcc '93

## Development Management Committee

Gerald C. Grant Jr. '78, MBA '89, *Chairperson*  
Cristina di Mauro '01, *Vice Chairperson*  
Pablo G. Ortiz, Ed.D. '91, *Interim CEO*  
Jill M. Granat, Esq. '87  
Albert R. Taño, MD

## Finance Committee

Marcel L. Navarro '93, *Chairperson*  
Juan R. Figuereo '81, *Vice Chairperson*  
Pablo G. Ortiz, Ed.D. '91, *Interim CEO*  
Stewart L. Appelrouth, CPA, MS '80  
Dan Bell  
Cristina di Mauro '01  
Noel J. Guillama-Alvarez '99  
Robert M. Namoff '74  
T. Gene Prescott  
Thomas C. Ragan  
Elliot N. Stone  
Andre L. Teixeira '92, MAcc '93

## FIU Ventures Sub-Committee

David M. Zinn MST '98, *Chairperson*  
**TBD**, *Vice Chairperson*  
Pablo G. Ortiz, Ed.D. '91, *Interim CEO*  
Juan R. Figuereo '81

## Foundation Enterprise Growth Committee

Juan R. Figuereo '81, *Chairperson*  
**TBD**, *Vice Chairperson*  
Pablo G. Ortiz, Ed.D. '91, *Interim CEO*  
Cristina di Mauro '01  
Juan J. Martinez '09, MAcc '93  
Adalio T. Sanchez '87  
Elliot N. Stone, *Real Estate Sub-Committee Chairperson*  
David M. Zinn MST '98, *FIU Ventures Sub-Committee Chairperson*

## Foundation Marketing Committee

Michael A. Kappitt '92, *Chairperson*  
**TBD**, *Vice Chairperson*  
Pablo G. Ortiz, Ed.D. '91, *Interim CEO*  
Richard Brilliant '93  
Humberto "Burt" Cabañas '76  
Claudia Puig

## Investment Sub-Committee

Cristina di Mauro '01, *Chairperson*  
Gerald C. Grant Jr. '78, MBA '89, *Vice Chairperson*  
Pablo G. Ortiz, Ed.D. '91, *Interim CEO*  
Stewart L. Appelrouth, CPA, MS '80  
Juan R. Figuereo '81  
Noel J. Guillama-Alvarez '99  
Juan J. Martinez '09, MAcc '93  
Marcel L. Navarro '93  
T. Gene Prescott  
Orlando Roche '88  
Carlos A. Sabater, CPA '81  
Elliot N. Stone  
Andre L. Teixeira '92, MAcc '93  
Richard P. Tonkinson  
Tina M. Vidal-Duart '02, MIB '04

## Long-term Strategic Planning Committee

Richard Brilliant '93, *Chairperson*  
Pablo G. Ortiz, Ed.D. '91, *Interim CEO*  
Noel J. Guillama-Alvarez '99  
Andre L. Teixeira '92, MAcc '93

## Membership & Board Management Committee

Albert R. Taño, MD, *Chairperson*  
Trish Bell, *Co-Vice Chairperson*  
LaTéssa Dotson Hall, *Co-Vice Chairperson*  
Pablo G. Ortiz, Ed.D. '91, *Interim CEO*  
Jill M. Granat, Esq. '87  
Claudia Puig  
Carlos A. Sabater, CPA '81  
Candido J. Viyella

## Real Estate Sub-Committee

Elliot N. Stone, *Chairperson*  
Ira D. Giller, A.I.A., *Vice Chairperson*  
Pablo G. Ortiz, Ed.D. '91, *Interim CEO*  
Sergio Abreu '94, MBA '98  
Noel J. Guillama-Alvarez '99  
Robert M. Namoff '74  
Marcel L. Navarro '93  
Andre L. Teixeira '92, MAcc '93  
Tina M. Vidal-Duart '02, MIB '04

\* Denotes Non-Board Members